Jim Along Josie

Kodaly Method
(traditional)

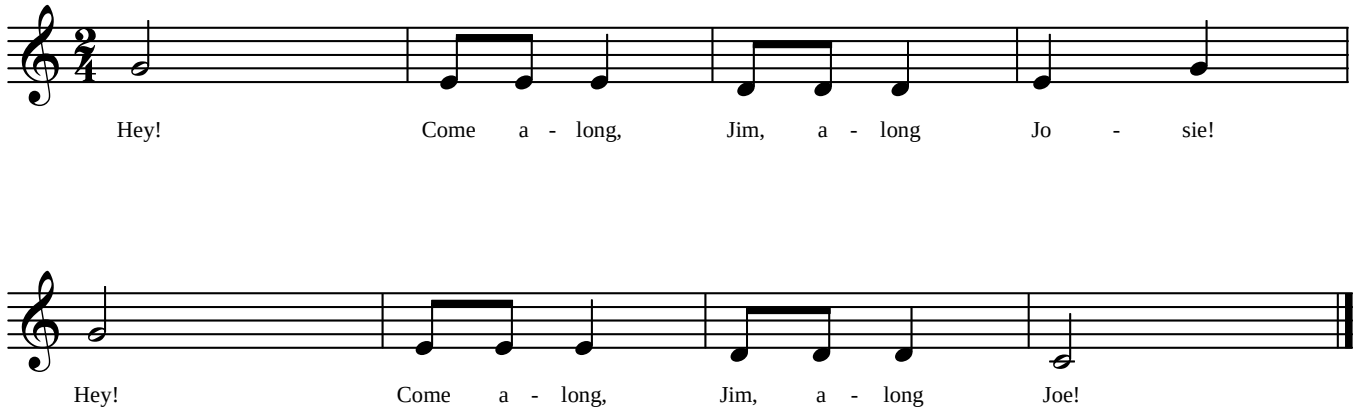

This song is useful to teach the "re" sign.